

# Boyd's Corner Road

From Cedar Lane Road to US13

LEGEND			
	EXISTING PROPERTY LINE		PROPOSED MISC USE PATHWAY
	EXISTING ROW		PROPOSED ROADWAY
	PROPOSED ROW		PROPOSED DRIVEWAY
	BIO-SWALE		DISTURBED AREA
	PROPOSED CURB		LIMIT OF CONSTRUCTION
	PROPOSED EASEMENT		

NOTE: LIMIT OF CONSTRUCTION IS CONCEPTUAL AND SUBJECT TO CHANGE. ANY IMPROVEMENTS OUTSIDE OF THE DOWNSIDE RIGHT OF WAY IS SUBJECT TO A TEMPORARY CONSTRUCTION EASEMENT AND/OR PERMANENT EASEMENT.

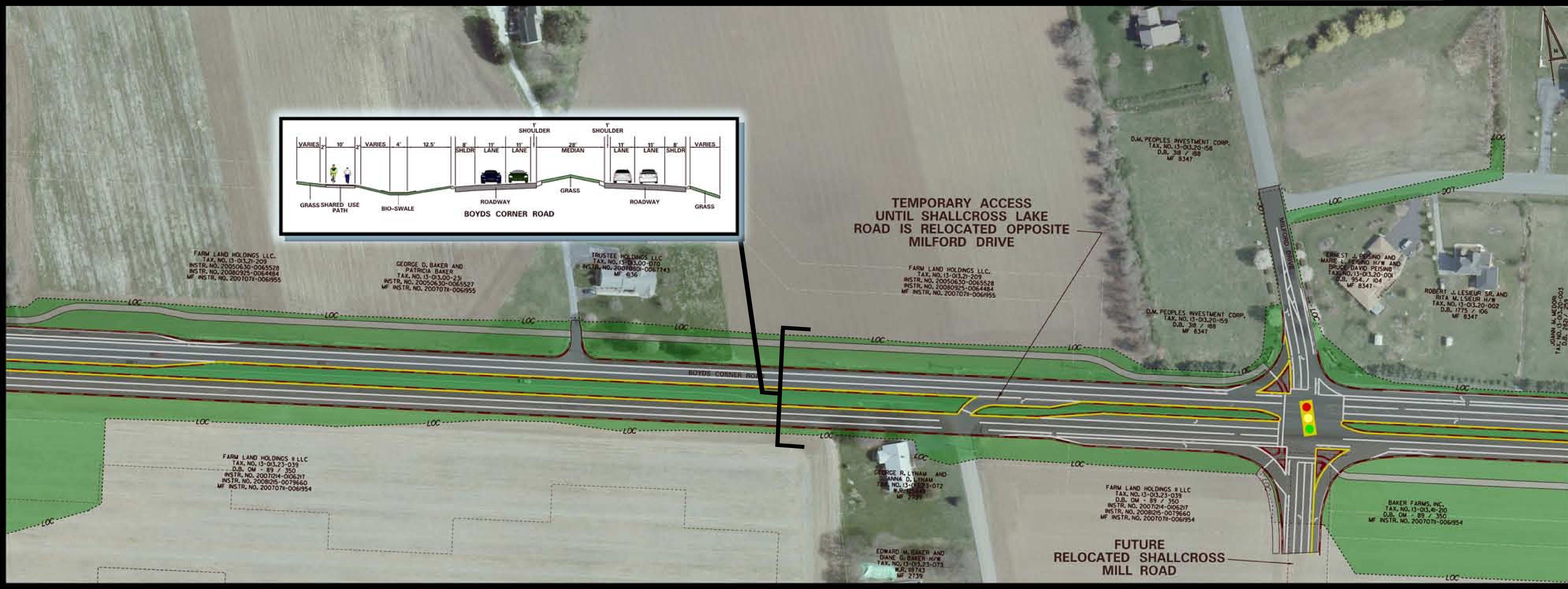

# Boyd's Corner Road

From Cedar Lane Road to US13

LEGEND			
	EXISTING PROPERTY LINE		PROPOSED MISC USE PATHWAY
	EXISTING ROW		PROPOSED ROADWAY
	PROPOSED ROW		PROPOSED DRIVEWAY
	BIO-SWALE		DISTURBED AREA
	PROPOSED CURB		LIMIT OF CONSTRUCTION
	PROPOSED EASEMENT		

NOTE: LIMIT OF CONSTRUCTION IS CONCEPTUAL AND SUBJECT TO CHANGE. ANY IMPROVEMENTS OUTSIDE OF THE DOWNSIDE RIGHT OF WAY IS SUBJECT TO A TEMPORARY CONSTRUCTION EASEMENT AND/OR PERMANENT EASEMENT.

